

Features

- AEC-Q100 Grade 1 temperature range
- 44 fixed frequencies between 4 MHz and 125 MHz
- Supply voltage of 1.5 V, 1.8 V, 2.5 V and 3.3 V
([Contact SiTime](#) for 1.2 V)
- Low power consumption of 2.3 mA typical at 1.8 V
- LVCMOS compatible output
- 1 μ A standby current
- 500 fs RMS phase jitter
- Industry-standard packages: 2.0 x 1.6, 2.5 x 2.0, 3.2 x 2.5 mm ([Contact SiTime](#) for 1.6 x 1.2 mm)
- RoHS and REACH compliant, Lead-free, Halogen-free and Antimony-free

Applications

- Automotive Camera and Sensors, Smart Mirrors
- Advanced Driver Assistance Systems
- Automotive Infotainment Systems
- In-vehicle networking and SerDes
- Industrial sensors

Related products for [automotive applications](#)

For aerospace and defense applications SiTime recommends using only [Endura™ ruggedized products](#)



Electrical Specifications

Table 1. Electrical Characteristics

All Min and Max limits are specified over temperature for all supply voltages with 15 pF output load unless otherwise stated. Typical values are specified at 25°C and at the nominal value of the highest voltage option for that parameter.

Parameters	Symbol	Min.	Typ.	Max.	Unit	Condition
Frequency Range						
Fixed Frequency Options	f	5, 10, 20, 25, 31.25, 33.333333, 50, 62.5, 78.125, 100, 125			MHz	SiT1625A
		4, 4.096, 6, 8, 8.192, 9, 12, 16, 18, 18.432, 19.2, 24, 24.576, 30.72, 32, 32.768, 36, 38.4, 48, 61.44, 64, 72, 76.8, 96, 122.88				SiT1625B
		7, 13, 21, 27, 39, 63, 91, 117				SiT1625C
Frequency Stability and Aging						
Frequency Stability	F_stab	-50	–	+50	ppm	Inclusive of Initial tolerance at 25°C, 1st year aging at 25°C, and variations over operating temperature -40°C to 125°C, rated power supply voltage and load (15 pF \pm 10%)
		-30	–	+30		Supported for -40°C to 105°C
		-25	–	+25		Supported for -40°C to 85°C
Operating Temperature Range						
Operating Temperature Range	T_use	-40	–	+125	°C	AEC-Q100 Grade 1
		-40	–	+105	°C	AEC-Q100 Grade 2
		-40	–	+85	°C	AEC-Q100 Grade 3
Supply Voltage and Current Consumption						
Supply Voltage	Vdd	1.35	1.5	1.65	V	Contact SiTime for 1.2 V and 5 V options (\pm 5%)
		1.62	1.8	1.98		
		2.25	2.5	2.75		
		2.97	3.3	3.63		
		2.25	–	3.63		
Current Consumption	Idd	–	2.3	–	mA	f = 27 MHz, no load, 1.8 V
Standby Current	I_std	–	2.0	–	uA	Up to 125°C
		–	1.0	–		Up to 105°C

Table 1. Electrical Characteristics (continued)

Parameters	Symbol	Min.	Typ.	Max.	Unit	Condition
LVMOS Output Characteristics						
Duty Cycle	DC	45	–	55	%	All Vdd levels
Rise/Fall Time	Tr, Tf	–	–	2.1	ns	Vdd = 1.62 V – 3.63 V, 20% - 80%, 15 pF Load
Output High Voltage	VOH	90%	–	–	Vdd	IOH = -4 mA (Vdd = 3.0 V or 3.3 V) IOH = -3 mA (Vdd = 2.8 V and Vdd = 2.5 V) IOH = -2 mA (Vdd = 1.8 V)
Output Low Voltage	VOL	–	–	10%	Vdd	IOL = 4 mA (Vdd = 3.0 V or 3.3 V) IOL = 3 mA (Vdd = 2.8 V and Vdd = 2.5 V) IOL = 2 mA (Vdd = 1.8 V)
Startup and Resume Timing						
Startup Time	T_start	–	0.7	1	ms	Measured from the time Vdd reaches its rated minimum value
Enable/Disable Time	T_oe	–	210	–	ns	f = 27 MHz. For other frequencies, T_oe = 100 ns + 3*cycles
Resume Time (Standby)	T_resume	–	0.7	–	ms	
Jitter and Phase Noise						
RMS Period Jitter ^[1]	T_jitt	–	1	–	ps	f = 27 MHz
RMS Phase Jitter (random) ^[2]	T_phj_fc_2	–	0.55	–	ps	f = 27 MHz, 12 kHz – 20 MHz integration bandwidth, phase noise measured 12 kHz – 13.5 MHz and extended flat above 13.5 MHz
	T_phj_5	–	0.5	–	ps	f = 27 MHz, 12 kHz – 5 MHz integration bandwidth, phase noise measured 12 kHz – 5 MHz
Phase Noise	PN	–	-143	–	dBc/Hz	f = 27 MHz, f_offset = 100 kHz
Spurious Phase Noise	T_spn	–	-85	–	dBc	f = 27 MHz, 1.8 V, 12 kHz – 5 MHz offset frequency range
Power Supply-Induced Jitter Sensitivity	PSJS	–	0.4	–	ps/mV	50 mV peak-peak on Vdd = 3.3 V

Note:

1. Appropriate when driving digital logic for use in setup and hold time equations.
2. Appropriate when driving phase locked loops in high-speed SerDes applications.

Table 2. Absolute Maximum Limits

Operation outside the absolute maximum ratings may cause permanent damage to the part. Performance of the IC is only guaranteed within the operational specifications, not at absolute maximum ratings.

Parameter	Min.	Max.	Unit
Storage Temperature	-65	150	°C
Supply Voltage (Vdd)	-0.5	4	V
Electrostatic Discharge (HBM)	–	2000	V
Electrostatic Discharge (CDM)	–	750	V
Soldering Temperature (follow standard Pb free soldering guidelines) ^[3]	–	260	°C
Junction Temperature ^[4]	–	150	°C

Note:

3. Please refer to [SiTime Manufacturing Notes](#).
4. Exceeding this temperature for extended period of time may damage the device.

Table 3. Thermal Considerations^[5]

Package	θ_{JA} , 4 Layer Board (°C/W)	θ_{JA} , 2 Layer Board (°C/W)	θ_{JC} , Bottom (°C/W)
3225	TBD	TBD	TBD
2520	TBD	TBD	TBD
2016	TBD	TBD	TBD
1612	TBD	TBD	TBD

Note:

5. θ_{JA} , Ψ_{JT} , θ_{JB} and θ_{JC} are provided according to JEDEC standards 51-2A, 51-7, 51-8, and 51-12.01 with a 25°C ambient and 250 mW power consumption (typical of 1 GHz f_{out}). The conduction thermal resistances θ_{JB} and θ_{JC} are obtained with the assumption that all heat flows from the junction to a heat sink through either the solder pads (θ_{JB}) or the top of the package ($\theta_{JC,Top}$). These may be used in a two-resistor compact model. The values of θ_{JA} and Ψ_{JT} are strongly application dependent, and we report values based on the JEDEC thermal environment. θ_{JA} is the thermal resistance to ambient on a JEDEC PCB - it is a highly conservative estimate, since the JEDEC board does not have vias to PCB planes in the vicinity of the package. Ψ_{JT} can be used to estimate the junction temperature from measurements of the temperature at the top of the package if the thermal environment is similar to the JEDEC environment.

Table 4. Maximum Operating Junction Temperature^[6]

Max Operating Temperature (ambient)	Maximum Operating Junction Temperature
85°C	TBD
105°C	TBD
125°C	TBD

Note:

- 6. Datasheet specifications are not guaranteed if junction temperature exceeds the maximum operating junction temperature.

Table 5. Environmental Compliance

Parameter	Condition/Test Method
Mechanical Shock	MIL-STD-883F, Method 2002
Mechanical Vibration	MIL-STD-883F, Method 2007
Temperature Cycle	JESD22, Method A104
Solderability	MIL-STD-883F, Method 2003
Moisture Sensitivity Level	MSL1 @ 260°C

Pin Description

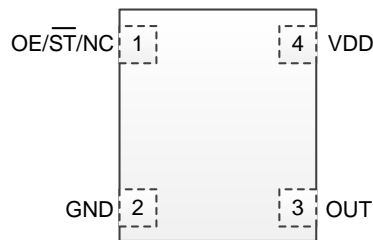

Figure 1. Pin Assignments (Top View)

Table 6. Pin Description

Pin	Symbol		Function
1	OE/ \overline{ST} /NC	Output Enable (OE)	H ^[7] : specified frequency output L: output is high impedance. Only output driver is disabled
		Stability (\overline{ST})	H ^[7] : specified frequency output L: output is low (weak pull down). Device goes to sleep mode
		No Connect (NC)	Any voltage between GND and Vdd or Open ^[8] . Specified frequency output. Pin 1 has no function.
2	GND	Power	Electrical ground ^[8]
3	OUT	Output	Oscillator output
4	VDD	Power	Power supply voltage ^[8]

Notes:

- 7. In OE or \overline{ST} mode, a pull-up resistor of 10 K Ω or less is recommended if pin 1 is not externally driven. If pin 1 needs to be left floating, use the NC option.
- 8. A capacitor of value 0.1 μ F between VDD and GND is required.

Test Circuit and Waveform

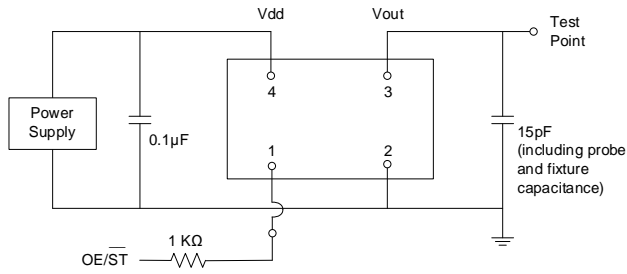

Figure 2. Test Circuit^[9]

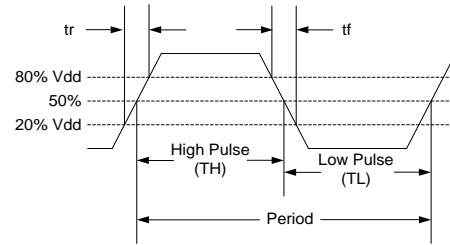

Figure 3. Waveform^[9]

Note:

9. Duty Cycle is computed as $Duty\ Cycle = TH/Period$.

Timing Diagrams

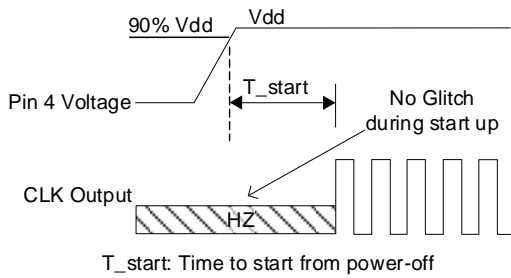

Figure 4. Startup Timing (OE/ \overline{ST} Mode)^[10]

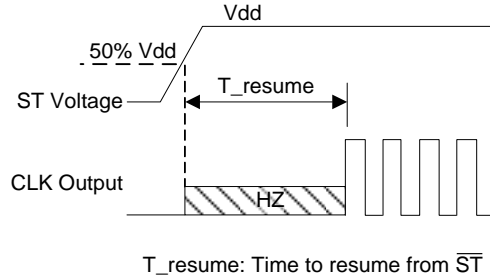

Figure 5. Standby Resume Timing (\overline{ST} Mode Only)^[10]

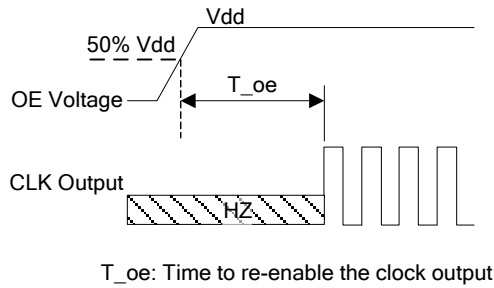

Figure 6. OE Enable Timing (OE Mode Only)

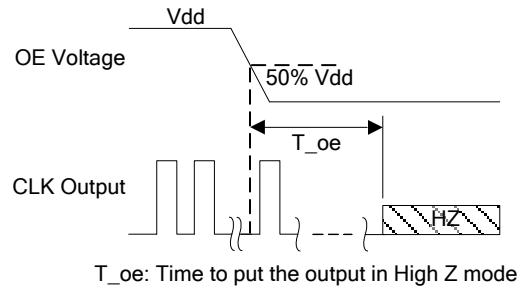

Figure 7. OE Disable Timing (OE Mode Only)

Note:

10. SiT1625 has "no runt" pulses and "no glitch" output during startup or resume.

Programmable Drive Strength

The SiT1625 includes a programmable drive strength feature to provide a simple, flexible tool to optimize the clock rise/fall time for specific applications. Benefits from the programmable drive strength feature are:

- Improves system radiated electromagnetic interference (EMI) by slowing down the clock rise/fall time.
- Improves the downstream clock receiver's (RX) jitter by decreasing (speeding up) the clock rise/fall time.
- Ability to drive large capacitive loads while maintaining full swing with sharp edge rates.

[Table 1](#) reflects the default drive strength which is optimized for fastest rise/fall times.

For more detailed information about rise/fall time control and drive strength selection, [contact SiTime](#).

Dimensions and Patterns

Package Size – Dimensions (Unit: mm)⁽¹⁾

1.6 x 1.2 x 0.75 mm

	SYMBOL	MIN	NOM	MAX	
TOTAL THICKNESS	A	0.700	0.750	0.800	
STAND OFF LEAD	A1	0.000	0.020	0.050	
THICKNESS	A3	0.203 REF			
BODY SIZE	X	D	1.180	1.230	1.280
	Y	E	1.610	1.660	1.710
LEAD WIDTH	b	0.150	0.200	0.250	
	b1	0.300	0.350	0.400	
LEAD LENGTH	L	0.480	0.580	0.680	
LEAD PITCH PACKAGE	e	0.650 BSC			
TOLERANCE MOLD	aaa	0.150			
FLATNESS	bbb	0.100			
COPLANARITY	ccc	0.080			
LEAD DISTANCE	K	0.50 REF			
NOTE					
1. ALL DIMENSIONS IN MM					
PKG INFO		DRAWING NO.			
4L PQFN 1.230x1.660x0.750 mm		POD-096-PQFN-004-G01216			
DATE		REV			
13-Apr-2023		A00			

Package Size – Dimensions (Unit: mm)⁽¹⁾

2.0 x 1.6 x 0.75 mm

	SYMBOL	MIN	NOM	MAX
PACKAGE THICKNESS	A	0.700	0.750	0.800
STAND OFF	A1	0.000	0.020	0.050
BODY SIZE	X	D	1.600 BSC	
	Y	E	2.000 BSC	
LEAD WIDTH	b	0.430	0.480	0.530
	b1	0.230	0.280	0.330
LEAD LENGTH	L	0.580	0.680	0.780
	L1	0.100 REF		
LEAD PITCH	e	0.930 BSC		
RADIUS	F	0.100 REF		
PACKAGE TOLERANCE	aaa	0.050		
MOLD FLATNESS	bbb	0.100		
COPLANARITY	ccc	0.080		
NOTES				
1. Dimensioning and tolerance conform to ASME Y14.5-2009				
2. All dimensions are in millimeters.				
TITLE		DWG NO.		
4L PQFN		POD-PQFN-004-X01620-026		
1.60x2.00x0.75 mm		REV. SHEET		
DATE		A02 1 OF 2		
01-APR-2019				

Recommended Land Pattern (Unit: mm)⁽¹⁾⁽²⁾

Dimensions and Patterns (continued)

Package Size – Dimensions (Unit: mm) ^{[1][11]}	Recommended Land Pattern (Unit: mm) ^{[1][2]}																																																																												
<p>2.5 x 2.0 x 0.75 mm</p> <p>(TOP VIEW) (BOTTOM VIEW) (SIDE VIEW)</p> <table border="1" style="width:100%; border-collapse: collapse; margin-top: 10px;"> <thead> <tr> <th></th> <th>SYMBOL</th> <th>MIN</th> <th>NOM</th> <th>MAX</th> </tr> </thead> <tbody> <tr> <td>PACKAGE THICKNESS</td> <td>A</td> <td>0.700</td> <td>0.750</td> <td>0.800</td> </tr> <tr> <td>THICKNESS</td> <td>A1</td> <td>0.000</td> <td>0.020</td> <td>0.050</td> </tr> <tr> <td rowspan="2">BODY SIZE</td> <td>X</td> <td>D</td> <td>2.000</td> <td>BSC</td> </tr> <tr> <td>Y</td> <td>E</td> <td>2.500</td> <td>BSC</td> </tr> <tr> <td>LEAD WIDTH</td> <td>b</td> <td>0.300</td> <td>0.350</td> <td>0.400</td> </tr> <tr> <td>LEAD LENGTH</td> <td>L</td> <td>0.650</td> <td>0.750</td> <td>0.850</td> </tr> <tr> <td>LEAD PITCH</td> <td>e</td> <td></td> <td>1.250</td> <td>BSC</td> </tr> <tr> <td>PACKAGE TOLERANCE</td> <td>aaa</td> <td></td> <td>0.050</td> <td></td> </tr> <tr> <td>MOLD FLATNESS</td> <td>bbb</td> <td></td> <td>0.100</td> <td></td> </tr> <tr> <td>COPLANARITY</td> <td>ccc</td> <td></td> <td>0.080</td> <td></td> </tr> </tbody> </table> <p>NOTES 1. Dimensioning and tolerance conform to ASME Y14.5-2009 2. All dimensions are in millimeters.</p> <div style="text-align: right; margin-top: 10px;"> </div> <div style="margin-top: 10px;"> <table border="1" style="width:100%; border-collapse: collapse; margin-top: 5px;"> <tr> <td>TITLE</td> <td>4L PQFN</td> <td>DWG NO.</td> <td>POD-PQFN-004-X02025-010</td> </tr> <tr> <td>DATE</td> <td>01-APR-2019</td> <td>REV.</td> <td>A02</td> </tr> <tr> <td></td> <td>2.00x2.50x0.75 mm</td> <td>SHEET</td> <td>1 OF 2</td> </tr> </table> </div>		SYMBOL	MIN	NOM	MAX	PACKAGE THICKNESS	A	0.700	0.750	0.800	THICKNESS	A1	0.000	0.020	0.050	BODY SIZE	X	D	2.000	BSC	Y	E	2.500	BSC	LEAD WIDTH	b	0.300	0.350	0.400	LEAD LENGTH	L	0.650	0.750	0.850	LEAD PITCH	e		1.250	BSC	PACKAGE TOLERANCE	aaa		0.050		MOLD FLATNESS	bbb		0.100		COPLANARITY	ccc		0.080		TITLE	4L PQFN	DWG NO.	POD-PQFN-004-X02025-010	DATE	01-APR-2019	REV.	A02		2.00x2.50x0.75 mm	SHEET	1 OF 2											
	SYMBOL	MIN	NOM	MAX																																																																									
PACKAGE THICKNESS	A	0.700	0.750	0.800																																																																									
THICKNESS	A1	0.000	0.020	0.050																																																																									
BODY SIZE	X	D	2.000	BSC																																																																									
	Y	E	2.500	BSC																																																																									
LEAD WIDTH	b	0.300	0.350	0.400																																																																									
LEAD LENGTH	L	0.650	0.750	0.850																																																																									
LEAD PITCH	e		1.250	BSC																																																																									
PACKAGE TOLERANCE	aaa		0.050																																																																										
MOLD FLATNESS	bbb		0.100																																																																										
COPLANARITY	ccc		0.080																																																																										
TITLE	4L PQFN	DWG NO.	POD-PQFN-004-X02025-010																																																																										
DATE	01-APR-2019	REV.	A02																																																																										
	2.00x2.50x0.75 mm	SHEET	1 OF 2																																																																										
<p>3.2 x 2.5 x 0.75 mm</p> <p>(TOP VIEW) (BOTTOM VIEW) (SIDE VIEW)</p> <table border="1" style="width:100%; border-collapse: collapse; margin-top: 10px;"> <thead> <tr> <th></th> <th>SYMBOL</th> <th>MIN</th> <th>NOM</th> <th>MAX</th> </tr> </thead> <tbody> <tr> <td>PACKAGE THICKNESS</td> <td>A</td> <td>0.700</td> <td>0.750</td> <td>0.800</td> </tr> <tr> <td>STAND OFF</td> <td>A1</td> <td>0.000</td> <td>0.020</td> <td>0.050</td> </tr> <tr> <td rowspan="2">BODY SIZE</td> <td>X</td> <td>D</td> <td>2.500</td> <td>BSC</td> </tr> <tr> <td>Y</td> <td>E</td> <td>3.200</td> <td>BSC</td> </tr> <tr> <td>LEAD WIDTH</td> <td>b</td> <td>0.800</td> <td>0.900</td> <td>1.000</td> </tr> <tr> <td>LEAD LENGTH</td> <td>L</td> <td>0.700</td> <td>0.800</td> <td>0.900</td> </tr> <tr> <td>LEAD PITCH</td> <td>e</td> <td></td> <td>2.100</td> <td>BSC</td> </tr> <tr> <td>RADIUS</td> <td>F</td> <td></td> <td>0.450</td> <td>REF</td> </tr> <tr> <td></td> <td>F1</td> <td></td> <td>0.120</td> <td>REF</td> </tr> <tr> <td>PACKAGE TOLERANCE</td> <td>aaa</td> <td></td> <td>0.050</td> <td></td> </tr> <tr> <td>MOLD FLATNESS</td> <td>bbb</td> <td></td> <td>0.100</td> <td></td> </tr> <tr> <td>COPLANARITY</td> <td>ccc</td> <td></td> <td>0.080</td> <td></td> </tr> </tbody> </table> <p>NOTES 1. Dimensioning and tolerance conform to ASME Y14.5-2009 2. All dimensions are in millimeters.</p> <div style="text-align: right; margin-top: 10px;"> </div> <div style="margin-top: 10px;"> <table border="1" style="width:100%; border-collapse: collapse; margin-top: 5px;"> <tr> <td>TITLE</td> <td>4L PQFN</td> <td>DWG NO.</td> <td>POD-PQFN-004-X03225-002</td> </tr> <tr> <td>DATE</td> <td>01-APR-2019</td> <td>REV.</td> <td>A04</td> </tr> <tr> <td></td> <td>3.20x2.50x0.75 mm</td> <td>SHEET</td> <td>1 OF 2</td> </tr> </table> </div>		SYMBOL	MIN	NOM	MAX	PACKAGE THICKNESS	A	0.700	0.750	0.800	STAND OFF	A1	0.000	0.020	0.050	BODY SIZE	X	D	2.500	BSC	Y	E	3.200	BSC	LEAD WIDTH	b	0.800	0.900	1.000	LEAD LENGTH	L	0.700	0.800	0.900	LEAD PITCH	e		2.100	BSC	RADIUS	F		0.450	REF		F1		0.120	REF	PACKAGE TOLERANCE	aaa		0.050		MOLD FLATNESS	bbb		0.100		COPLANARITY	ccc		0.080		TITLE	4L PQFN	DWG NO.	POD-PQFN-004-X03225-002	DATE	01-APR-2019	REV.	A04		3.20x2.50x0.75 mm	SHEET	1 OF 2	
	SYMBOL	MIN	NOM	MAX																																																																									
PACKAGE THICKNESS	A	0.700	0.750	0.800																																																																									
STAND OFF	A1	0.000	0.020	0.050																																																																									
BODY SIZE	X	D	2.500	BSC																																																																									
	Y	E	3.200	BSC																																																																									
LEAD WIDTH	b	0.800	0.900	1.000																																																																									
LEAD LENGTH	L	0.700	0.800	0.900																																																																									
LEAD PITCH	e		2.100	BSC																																																																									
RADIUS	F		0.450	REF																																																																									
	F1		0.120	REF																																																																									
PACKAGE TOLERANCE	aaa		0.050																																																																										
MOLD FLATNESS	bbb		0.100																																																																										
COPLANARITY	ccc		0.080																																																																										
TITLE	4L PQFN	DWG NO.	POD-PQFN-004-X03225-002																																																																										
DATE	01-APR-2019	REV.	A04																																																																										
	3.20x2.50x0.75 mm	SHEET	1 OF 2																																																																										

- Notes:**
11. Top marking: Y denotes manufacturing origin and XXXX denotes manufacturing lot number. The value of "Y" will depend on the assembly location of the device.
 12. A capacitor of value 0.1 pF or higher between VDD and GND is required.

Ordering Information

The part number guide illustrated below is for reference only, in which boxes identify order codes having more than one option. To customize and build an exact part number, use the SiTime [Part Number Generator](#). To validate the part number, use the SiTime [Part Number Decoder](#).

SiT1625CA-13-18N-27.00000D

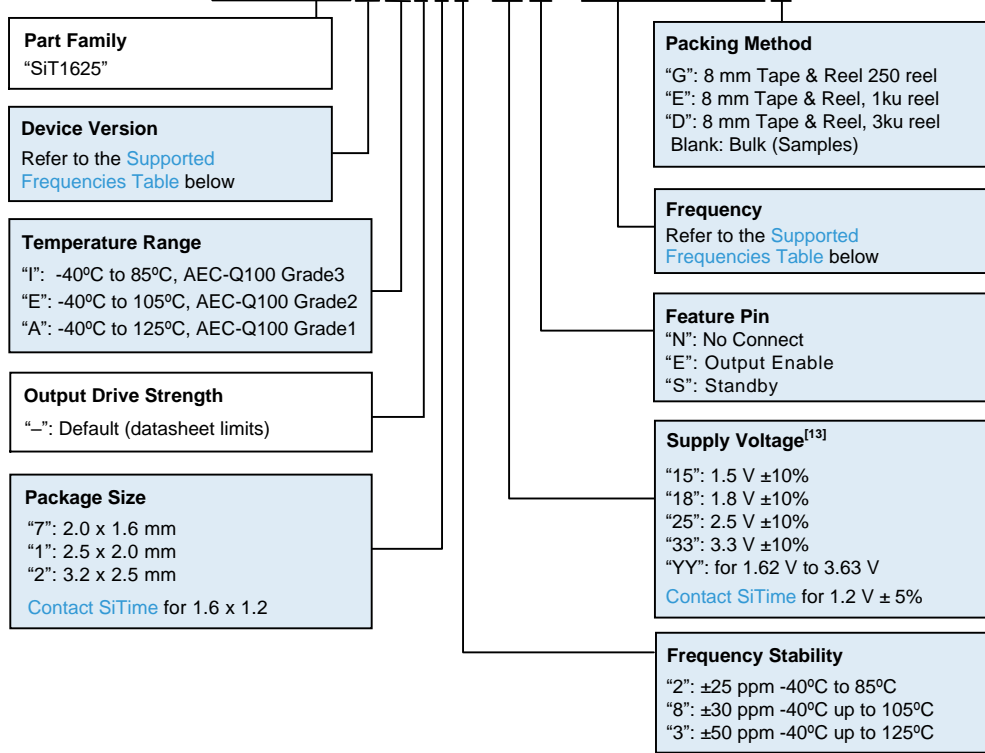

Note:

13. The voltage portion of the SiT1625 part number consists of a two-digit number that denotes the specific supply voltage of the device. Alternatively, "YY" can be used to indicate the entire operating voltage range from 1.62 V to 3.63 V.

Table 7. Part Number and Supported Frequencies^[14,15]

Frequency Range (MHz)							
SiT1625A		SiT1625B				SiT1625C	
5.000000	50.000000	4.000000	16.000000	32.000000	72.000000	7.000000	39.000000
10.000000	62.500000	4.096000	18.000000	32.768000	76.800000	13.000000	63.000000
20.000000	78.125000	6.000000	18.432000	36.000000	96.000000	21.000000	91.000000
25.000000	100.000000	8.000000	19.200000	38.400000	122.880000	27.000000	117.000000
31.250000	125.000000	8.192000	24.000000	48.000000	-	-	-
33.333333	-	9.000000	24.576000	61.440000	-	-	-
-	-	12.000000	30.720000	64.000000	-	-	-

Notes:

14. Any frequency the table above is supported with 6 decimal places of accuracy.
 15. Please [contact SiTime](#) for frequencies that are not listed in the tables above.

Table 8. Ordering Codes for Supported Tape & Reel Packing Method

Device Size (mm ²)	8 mm T&R (3ku)	8 mm T&R (1ku)	8 mm T&R (250u)
1.6 x 1.2	D	E	G
2.0 x 1.6	D	E	G
2.5 x 2.0	D	E	G
3.2 x 2.5	D	E	G

Instant Samples with Time Machine and Field Programmable Oscillator

SiTime supports a field programmable version of the SiT1625 for fast prototyping and real time customization of features. The field programmable devices (FP devices) are available for all standard SiT1625 package sizes and can be configured to one's exact specification using the Time Machine II.

For more information regarding SiTime's field programmable solutions, see [Time Machine II](#) and [Field Programmable devices](#).

SiT1625 is typically factory-programmed per customer ordering codes for volume delivery.

Additional Information

Table 9. Additional Information

Document	Description	Download Link
Time Machine II	Asterix programmer for engineering samples	https://www.sitime.com/time-machine-oscillator-and-active-resonator-programmer
Field Programmable Oscillators	Devices that can be programmable in the field by Time Machine II	https://www.sitime.com/support/resource-library/datasheets/field-programmable-oscillators-and-active-resonators-datasheet
Manufacturing Notes	Tape & Reel dimension, reflow profile and other manufacturing related info	https://www.sitime.com/sites/default/files/gated/Manufacturing-Notes-for-SiTime-Products.pdf
Qualification Reports	RoHS report, reliability reports, composition reports	http://www.sitime.com/support/quality-and-reliability
Performance Reports	Additional performance data such as phase noise, current consumption and jitter for selected frequencies	http://www.sitime.com/support/performance-measurement-report
Termination Techniques	Termination design recommendations	http://www.sitime.com/support/application-notes
Layout Techniques	Layout recommendations	http://www.sitime.com/support/application-notes

Revision History

Table 10. Revision History

Version	Release Date	Change Summary
0.1	3-Feb-2022	Initial release
0.22	15-Aug-2022	General Updates
0.23	21-Sep-2022	Additional updates on typos
0.24	30-Oct-2022	Formatting updates
0.25	6-Nov-2022	Adjusted frequency and package options Updated jitter and phase noise specifications
0.26	11-Feb-2023	Added clarifying notes to jitter and phase noise specifications
0.5	11-Feb-2023	Updated Features and Applications, Electrical Characteristics, Pin Descriptions, Ordering Information
0.51	22-Feb-2023	Updated Electrical Characteristics
0.52	19-Apr-2023	Added 1612 package option
0.6	27-Jul-2023	Expanded Supported Frequencies, Updated Table 1 specs, Added Programmable Drive Strength Section, Reorganized Sections, Typo corrections, Updated Ordering Information, Updated ESD spec

SiTime Corporation, 5451 Patrick Henry Drive, Santa Clara, CA 95054, USA | Phone: +1-408-328-4400 | Fax: +1-408-328-4439

© SiTime Corporation 2022-2023. The information contained herein is subject to change at any time without notice. SiTime assumes no responsibility or liability for any loss, damage or defect of a Product which is caused in whole or in part by (i) use of any circuitry other than circuitry embodied in a SiTime product, (ii) misuse or abuse including static discharge, neglect or accident, (iii) unauthorized modification or repairs which have been soldered or altered during assembly and are not capable of being tested by SiTime under its normal test conditions, or (iv) improper installation, storage, handling, warehousing or transportation, or (v) being subjected to unusual physical, thermal, or electrical stress.

Disclaimer: SiTime makes no warranty of any kind, express or implied, with regard to this material, and specifically disclaims any and all express or implied warranties, either in fact or by operation of law, statutory or otherwise, including the implied warranties of merchantability and fitness for use or a particular purpose, and any implied warranty arising from course of dealing or usage of trade, as well as any common-law duties relating to accuracy or lack of negligence, with respect to this material, any SiTime product and any product documentation. This product is not suitable or intended to be used in a life support application or component, to operate nuclear facilities, in military or aerospace applications, or in other mission critical applications where human life may be involved or at stake. All sales are made conditioned upon compliance with the critical uses policy set forth below.

CRITICAL USE EXCLUSION POLICY
BUYER AGREES NOT TO USE SITIME'S PRODUCTS FOR ANY APPLICATION OR IN ANY COMPONENTS: USED IN LIFE SUPPORT DEVICES, TO OPERATE NUCLEAR FACILITIES, FOR MILITARY OR AEROSPACE USE, OR IN OTHER MISSION CRITICAL APPLICATIONS OR COMPONENTS WHERE HUMAN LIFE OR PROPERTY MAY BE AT STAKE.

For aerospace and defense applications, SiTime recommends using only [Endura™ ruggedized products](#).

SiTime owns all rights, title and interest to the intellectual property related to SiTime's products, including any software, firmware, copyright, patent, or trademark. The sale of SiTime products does not convey or imply any license under patent or other rights. SiTime retains the copyright and trademark rights in all documents, catalogs and plans supplied pursuant to or ancillary to the sale of products or services by SiTime. Unless otherwise agreed to in writing by SiTime, any reproduction, modification, translation, compilation, or representation of this material shall be strictly prohibited.